

ADULT COURSE GUIDE



+ UP-SKILLING AND RE-SKILLING CAREER COURSES

+ ENGLISH, MATHS AND DIGITAL EMPLOYABILITY SKILLS

+ ACCESS TO HIGHER EDUCATION

+ PROFESSIONAL COURSES

+ ESOL

MOST COURSES ARE
FREE OR HAVE
NO UPFRONT FEES



I HAVE JUST GOT A PROMOTION
AT WORK DUE TO THE EXPERIENCE
AND KNOWLEDGE I GAINED
ON MY COURSE”

Brittany Norman, CIPD Level 3

(Business and Enterprise)

Page 21

APPLY NOW WWW.BLACKPOOL.AC.UK



UP-SKILLING AND RE-SKILLING CAREER-FOCUSED COURSES

It's never too late to achieve your dream career - especially when you study a career-focused course at B&FC. We offer help with funding, lots of ongoing support and timetabling that fits round your life. So what's stopping you?

Perhaps you think you're too old, you can't afford it, you haven't got the time or you're not sure you can do it – well think again! At B&FC we are a College for the **whole community** and we've made it easier than ever for you to achieve your ambitions.



WHY STUDYING AT B&FC IS EASIER THAN YOU THINK

✓ COURSES TO FIT AROUND YOUR LIFE

Most courses are just 1 or 2 days a week, with times to fit round the school run and evening options as well.

✓ SUPPORT WITH STUDY/IT SKILLS

Don't worry if you haven't studied in a while. We'll work with you to help you develop all the skills you'll need.

✓ YOU'RE NOT ALONE

Chances are you'll find yourself in a class with people just like you, who haven't studied in a while either.

CONTENTS

- 18** Up-skilling and re-skilling career-focused courses for adults
- 18** Why choose B&FC
- 19** English, maths and digital functional skills for employment
- 19** ESOL courses
- 20 - 21** Help with finance
- 22 - 25** Up-skilling and re-skilling career courses
- 26** Fast track to degree courses
- 26** Online courses
- 27** Degree-level courses
- 28 - 31** Non-funded professional courses
- 32** How to apply

WHERE TO FIND US AND CAMPUS KEY

BISPHAM CAMPUS (BC) Ashfield Road, FY2 0HB

UNIVERSITY CENTRE (UC) Park Road, FY1 4ES

GATEWAY CAMPUS (GC) Park Road, FY1 4JN

BICKERSTAFFE HOUSE (BH) Talbot Road, FY1 3AH

BUILD UP (BU) Kincaig Road, FY2 0PJ

SEASIDERS LEARNING CENTRE (SS) Sands Way, FY1 6JJ

LANCASHIRE ENERGY HQ (LEHQ) Squires Gate Lane, FY4 2QS

FREE ENGLISH, MATHS AND DIGITAL FUNCTIONAL SKILLS FOR EMPLOYMENT

You will complete a short assessment to check your level and then be placed in a suitable class. We start at beginners and go up to Level 2.

FUNCTIONAL SKILLS PROVIDE KEY SKILLS FOR LIFE AND EMPLOYABILITY. EMPLOYERS WANT EMPLOYEES WHO CAN:

- + communicate and use numbers confidently
- + problem solve
- + use technology effectively

English Functional Skills provides the basis for effective communication and understanding across three subject skill areas; reading, writing and speaking and listening.

Maths Functional Skills will help you to gain a better understanding of how to apply maths in the 'real world' and develop skills you will use on a daily basis.

See our full list of courses available on [page 24](#)
For more information contact Seasiders on **01253 504 693**
or seasiderscourses@blackpool.ac.uk

Digital Functional Skills will help you learn how to use a computer and the internet safely. You will learn to present information on Microsoft PowerPoint, format emails and letters using Microsoft Word and use Microsoft Excel to calculate data.

FROM FUNCTIONAL SKILLS TO GCSEs

Once you've completed your Functional Skills qualifications you may wish to put your knowledge to the test and sit a FREE GCSE qualification.

Functional Skills courses are available at Seasiders Learning Centre or online with our dedicated team of highly qualified tutors.

LEARN ENGLISH WITH OUR FREE ESOL COURSES

Our ESOL course will provide you with the essential language skills that you will need to successfully communicate in English. You will learn about:

- + speaking and listening
- + reading and writing
- + grammar and punctuation

This will help you develop a better understanding of the English language and use your language skills to integrate into life in the UK, whilst also creating more opportunities for your future through learning about:

- + employability
- + computer skills
- + citizenship skills and British values

We also offer additional preparation courses to help you access work or study, or make visa and immigration applications:

We offer ESOL classes at all levels, so you can be sure to find one that matches your experience of the English language.

- + Preparation for IELTS for work and study in the UK
- + Preparation for IELTS for visa and immigration
- + Preparation for the Life in the UK Test

See next available course on [page 24](#)

Before you start your course, we will need to check your eligibility to study in the UK. Call us between 9am-5pm Monday to Friday **T 01253 504 343** or email us on **E esol@blackpool.ac.uk**



**MOST COURSES
ARE FREE OR HAVE
NO UPFRONT FEES**

HELP WITH FINANCE

STUDYING TOWARDS YOUR DREAM CAREER HAS NEVER BEEN MORE AFFORDABLE.

You could get an Advanced Learner Loan to cover your course fees with nothing to pay upfront and no repayments until you're earning at least £27,295¹ a year.

We also offer the following non-repayable financial support:

- + £60 monthly bursary payment to help with course-related costs²
- + Help with childcare costs²
- + FREE 24/7 Blackpool Transport travel pass²
- + FREE circular bus service linking our Bispham Campus with Poulton-le-Fylde
- + FREE healthy breakfast

There are also additional grants and bursaries available for adult learners which you may be eligible for, to find out more visit gov.uk/grant-bursary-adult-learners.

YOU CAN AFFORD TO STUDY!

To find out more about finance and funding eligibility, visit blackpool.ac.uk/fees-and-finance-adult-learners.

¹Applies to English and Welsh students only – for full terms and conditions go to gov.uk/repaying-your-student-loan

²Eligibility applies – go to blackpool.ac.uk/support/funding



CASE STUDY
CARRIE LEE

Prior to starting my Access to HE course at B&FC, I had, due to circumstances beyond my control, lost my business and my income so understandably financial concerns were preying on my mind. I was worried that returning to education and purchasing any required resources would be an additional burden. However, being able to get an Advanced Learner Loan to pay for my tuition fees, a regular monthly bursary of £60 provided by the college and a free bus pass meant this was something I didn't need to worry about.

While I never had to access it, all students were also made aware of a hardship fund should they need to apply. As a mum of three and a wife, being able to study without worrying about finance was a huge weight off my shoulders and meant I could really concentrate on my coursework.

What's more, as I decided to continue my education to degree level once I had completed my access course, my Advanced Learner Loan has since been written off."

Carrie
Social Sciences – Access to HE Diploma



FREE QUALIFICATIONS FOR ADULTS

IF YOU ARE 19 OR OVER AND DON'T ALREADY HAVE A LEVEL 3 QUALIFICATION OR HIGHER, YOU CAN ENROL ON A FREE LEVEL 3 COURSE AT B&FC!

If you already have a level 3 qualification or higher, but are unemployed or earn below the National Living Wage annually (£18,525 from April 2022), then you can also access these qualifications for free. This is regardless of any qualifications you already have.

ADVANCED LEARNER LOAN

Getting the Advanced Learner Loan doesn't depend on your household income and there's no credit check.

There's nothing to pay upfront and you don't have to pay anything back until you're earning over £27,295 a year. Even then, you only pay back 9% of what you earn above this amount. After 30 years, your loan is written off entirely.

Speak to us to find out more or apply online at gov.uk/studentfinance.

You might also be eligible for money from the **Loan Bursary Fund**, which can be used to help pay for things like:

- + accommodation and travel
- + course materials and equipment
- + childcare
- + classroom assistance for a disability or learning difficulty

After you've received a letter approving your Advanced Learner Loan, you can apply for the Loan Bursary Fund on our website.

NEED HELP WITH TRANSPORT?

We offer a **FREE** circular bus service which links our Bispham Campus with Poulton-le-Fylde, making it easier for you to get into campus. You might also be eligible for a **FREE** 24/7 Blackpool Transport travel pass*.

*Eligibility is based on household income.

SUPPORT FOR UKRAINIAN REFUGEES

If you have entered the UK under the Ukraine Family Scheme or the Ukraine Sponsorship Scheme, you may be eligible for additional financial support. Speak to us to find out more.



CASE STUDY BRITTANY NORMAN

AFTER A COLLEAGUE RECOMMENDED B&FC, BRITTANY SIGNED UP TO STUDY HUMAN RESOURCE PRACTICE - LEVEL 3 (CIPD) AND SECURED A PROMOTION!

"I chose Blackpool and The Fylde College as I had heard nothing but good things. My tutors were amazing, giving me detailed feedback on my written work, allowing me to focus on areas for improvement and take pride in my accomplishments. The college is local to me and the timetable fit in perfectly with my working hours. It was a no brainer! I've just moved to a new company and I am now an Experience & Wellbeing Advisor, a role that wouldn't have been possible without this qualification!"

UP-SKILLING AND RE-SKILLING CAREER COURSES

COURSE TITLE	START	END	DAYS	START TIME	END TIME	CAMPUS	FUNDING	DURATION
ACCESS TO HIGHER EDUCATION								
Health and Social Science (Pre Access) - Level 2	12-Sep-22	23-Jun-23	Mon or Wed	9:00 AM	4:00 PM	UC	Free*	1 yr
Allied Health Professions - Access to Higher Education (HE) Diploma	5-Sep-22	16-Jun-23	Mon and Tue, or Thu and Fri	9:00 AM	4:00 PM	UC	Free*	1 yr
Education (Teaching - Primary) - Access to Higher Education (HE) Diploma	5-Sep-22	16-Jun-23	Mon and Tue	9:00 AM	4:00 PM	UC	Free*	1 yr
English and Creative Writing - Access to Higher Education (HE) Diploma	5-Sep-22	16-Jun-23	Mon and Tue	9:00 AM	4:00 PM	UC	Free*	1 yr
Nursing and Midwifery - Access to Higher Education (HE) Diploma	5-Sep-22	16-Jun-23	Mon and Tue, or Thu and Fri	9:00 AM	4:00 PM	UC	Free*	1 yr
Paramedic Science - Access to Higher Education (HE) Diploma	5-Sep-22	16-Jun-23	Mon and Tue, or Thu and Fri	9:00 AM	4:00 PM	UC	Free*	1 yr
Policing and Criminal Justice - Access to Higher Education (HE) Diploma	12-Sep-22	16-Jun-23	Mon and Tue, or Thu and Fri	9:00 AM	4:00 PM	UC	Free*	1 yr
Science - Access to Higher Education (HE) Diploma	5-Sep-22	16-Jun-23	Thu and Fri	9:00 AM	4:00 PM	UC	Free*	1 yr
Social Care - Access to Higher Education (HE) Diploma	5-Sep-22	16-Jun-23	Tue and Wed	9:00 AM	4:00 PM	UC	Free*	1 yr
Social Sciences - Access to Higher Education (HE) Diploma	5-Sep-22	16-Jun-23	Tue and Wed	9:00 AM	4:00 PM	UC	Free*	1 yr
Social Work - Access to Higher Education (HE) Diploma	5-Sep-22	16-Jun-23	Tue and Wed	9:00 AM	4:00 PM	UC	Free*	1 yr
ACCOUNTING AND FINANCE								
Accounting - Level 2 (AAT)	5-Sep-22	18-Dec-23	Thu	9:45 AM	2:45 PM	UC	Free*	1 yr
Accounting - Level 3 (AAT)	5-Sep-22	18-Dec-23	Wed	9:00 AM	4:00 PM	UC	NO UPFRONT FEES**	1 yr
Accounting - Level 3 (AAT) (Evening Class)	5-Sep-22	18-Dec-23	Mon and Tue	6:00 PM	9:00 PM	UC	NO UPFRONT FEES**	1 yr
Accounting - Level 4 (AAT)	5-Sep-22	25-Mar-24	Tue	9:00 AM	4:00 PM	UC	NO UPFRONT FEES**	18 mths
Accounting - Level 4 (AAT) (Evening Class)	5-Sep-22	25-Mar-24	Wed and Thu	6:00 PM	8:30 PM	UC	NO UPFRONT FEES**	18 mths
AUTOMOTIVE AND MOTORSPORT								
Automotive Engineering - Access to Higher Education (HE) Diploma	5-Sep-22	16-Jun-23	Wed Thu and Fri	9:30 AM	4:30 PM	BC	Free*	1 yr
Motor Vehicle Maintenance and Repair - Level 1	5-Sep-22	17-Dec-22	Fri	9:00 AM	4:30 PM	BC	Free*	14 wks
Motor Vehicle Maintenance and Repair (Evening Class) - Level 2	5-Sep-22	16-Jun-23	Wed	6:00 PM	9:00 PM	BC	Free*	1 yr
Motor Vehicle Maintenance and Repair - Level 2	5-Sep-22	16-Jun-23	Mon and Tue	9:00 AM	4:00 PM	BC	Free*	1 yr
Motor Vehicle Maintenance and Repair - Level 3	5-Sep-22	17-Dec-22	Mon to Fri	9:00 AM	4:00 PM	BC	Free*	20 wks
Motor Vehicle Maintenance and Repair - Level 3	5-Sep-22	16-Jun-23	Thu and Fri	9:00 AM	4:00 PM	BC	Free*	1 yr
Motor Vehicle Maintenance and Repair (Evening Class) - Level 3	5-Sep-22	16-Jun-23	Tue and Wed	6:00 PM	9:00 PM	BC	Free*	1 yr
Vehicle Fast Fit Technician - Level 2	5-Sep-22	17-Dec-22	Mon and Tue	9:00 AM	4:00 PM	BC	Free*	14 wks
Vehicle Fast Fit Technician - Level 2	5-Sep-22	16-Jun-23	Mon and Tue	9:00 AM	4:00 PM	BC	Free*	1 yr

*Eligibility Applies **Loan and financial support available

COURSE TITLE	START	END	DAYS	START TIME	END TIME	CAMPUS	FUNDING	DURATION
Vehicle Body Repair and Paint (Evening Class) - Level 2	5-Sep-22	16-Jun-23	Tue	6:00 PM	9:00 PM	BC	Free*	1 yr
Vehicle Body Repair and Paint - Level 2	5-Sep-22	16-Jun-23	Thu and Fri	9:00 AM	3:45 PM	BC	Free*	1 yr
Vehicle Body Repair and Paint - Level 3	5-Sep-22	16-Jun-23	Thu and Fri	9:00 AM	3:45 PM	BC	Free*	1 yr
Vehicle Body Repair and Paint - Level 3	5-Sep-22	16-Jun-23	Wed	6:00 PM	9:00 PM	BC	Free*	1 yr
Vehicle Inspection - Level 2	5-Sep-22	17-Dec-22	Wed, Thu and Fri	9:30 AM	3:30 PM	BC	Free*	14 wks
Vehicle Maintenance and Repair for Females (Evening Class) - Level 1	5-Oct-22	14-Dec-22	Wed	6:00 PM	9:00 PM	BC	Free*	10 wks
BUSINESS AND ENTERPRISE								
Business Administration - Level 3 (Evening Class)	21-Sep-22	16-Jun-23	Wed	6:00 PM	9:00 PM	BC	Free*	1 yr
Business Administration - Level 3 (Evening Class)	2-Nov-22	16-Jun-23	Wed	5:00 PM	9:00 PM	BC	Free*	26 wks
Business Administration (Steps to Employment) - Level 2	19-Sep-22	21-Oct-22	Mon, Tue and Fri	9:45 AM	4:30 PM	BC	Free*	5 wks
CIPD People Management - Level 5 (Subject to Validation)	6-Sep-22	31-Jul-24	Mon	12:45 PM	7:30 PM	UC	NO UPFRONT FEES**	24 wks
Enterprise Skills - Level 3	15-Sep-22	26-Jun-23	Thu and Fri	9:30 AM	4:00 PM	BC	NO UPFRONT FEES**	1 yr
Management Fundamentals - Level 3	26-Sep-22	9-Dec-22	Tue, Wed and Thu	9:00 AM	4:00 PM	BC	Free*	10 wks
Team Leadership - Level 2	7-Nov-22	9-Dec-22	Mon, Tue and Fri	9:45 AM	4:30 PM	BC	Free*	5 wks
CHILDREN, YOUNG PEOPLE AND FAMILIES								
Teaching Assistant (Daytime) - Level 3	12-Sep-22	1-May-23	Mon	9:30 AM	12:30 PM	BC	NO UPFRONT FEES**	28 wks
Teaching Assistant (Evening Class) - Level 3	14-Sep-22	3-May-23	Wed	6:00 PM	9:00 PM	BC	NO UPFRONT FEES**	28 wks
Teaching Assistant (Daytime) - Level 2	12-Sep-22	9-Dec-22	Tue	9:30 AM	12:30 PM	BC	Free*	12 wks
Teaching Assistant (Evening Class) - Level 2	14-Sep-22	13-Dec-22	Wed	6:00 PM	9:00 PM	BC	Free*	12 wks
Early Years Practitioner - Level 1 and 2	13-Sep-22	18-Oct-22	Tue	10:15 AM	1:15 PM	BC	Free*	6 wks
Children's Services (Social Care/Pastoral Care) - Level 3	13-Sep-22	2-May-23	Tue	9:30 AM	12:30 PM	BC	Free*	28 wks
Early Years Practitioner - Level 2	1-Nov-22	23-Mar-23	Tue	10:15 AM	1:15 PM	BC	Free*	19 wks
Children's Services - Level 2	14-Sep-22	8-Feb-23	Wed	9:30 AM	12:30 PM	BC	Free*	19 wks
COMPUTING AND DIGITAL TECHNOLOGIES								
IT Systems and Principles for IT Professionals - Fast Track to Degree	5-Sep-22	16-Jun-23	Mon to Fri	9:00 AM	4:00 PM	BC	Free*	1 yr
CONSTRUCTION								
Electrical Installation - Level 2	14-Sep-22	16-Jun-23	Tue and Wed	6:00 PM	9:00 PM	BC	Free*	1 yr
Introduction to Construction Environment - Level 1	19-Oct-22	21-Dec-22	Wed	6:00 PM	8:30 PM	BU	Free*	6 wks
Painting and Decorating - Level 1	7-Oct-22	17-Dec-22	Fri	8:30 AM	4:00 PM	BC	Free*	10 wks
Plastering - Level 1	7-Oct-22	17-Dec-22	Fri	9:00 AM	4:30 PM	BU	Free*	10 wks
Plumbing - Level 2	5-Sep-22	16-Jun-23	Tue and Wed	9:00 AM	4:00 PM	BC	Free*	1 yr
Plumbing - Level 3	12-Sep-22	16-Jun-23	Tue and Wed	6:00 PM	9:00 PM	BC	Free*	1 yr

*Eligibility Applies **Loan and financial support available

UP-SKILLING AND RE-SKILLING CAREER COURSES

COURSE TITLE	START	END	DAYS	START TIME	END TIME	CAMPUS	FUNDING	DURATION
ENGINEERING								
Engineering - Level 3	5-Sep-22	16-Jun-23	Mon	9:00 AM	6:00 PM	BC	Free*	1 yr
CAD - Computer Aided Design (2D) (Evening Class) - Level 2	12-Sep-22	19-Jan-23	Wed	6:00 PM	9:00 PM	BC	Free*	12 wks
Welding Techniques and Skills (Evening Class)- Level 2	5-Sep-22	15-May-23	Tue and Wed	6:00 PM	8:30 PM	BC	Free*	1 yr
Welding - Level 1	5-Oct-22	16-Oct-22	Mon to Fri	9:00 AM	4:00 PM	LEHQ	Free*	2 wks
Welding - Level 1	3-Nov-22	14-Nov-22	Mon to Fri	9:00 AM	4:00 PM	LEHQ	Free*	2 wks
Welding - Level 1	1-Dec-22	12-Dec-22	Mon to Fri	9:00 AM	4:00 PM	LEHQ	Free*	2 wks
Welding - Level 2	1-Aug-22	31-Jul-23	Mon to Fri	9:00 AM	4:00 PM	LEHQ	Free*	2 wks
Abrasive Wheels	7-Nov-22	7-Nov-22	Fri	9:00 AM	4:00 PM	LEHQ	Free*	1 day
Abrasive Wheels	5-Dec-22	5-Dec-22	Fri	9:00 AM	4:00 PM	LEHQ	Free*	1 day
CAD - Computer Aided Design (3D) (Evening Class) - Level 1	12-Sep-22	5-Dec-22	Wed	6:00 PM	9:00 PM	BC	Free*	12 wks
ENGLISH, MATHS, ESOL AND DIGITAL SKILLS								
Maths Functional Skills	1-Aug-22	31-Jul-23	Any			SEAS	Free*	
English Functional Skills	1-Aug-22	31-Jul-23	Any			SEAS	Free*	
Employability Skills	1-Aug-22	31-Jul-23	Any			SEAS	Free*	
Maths Functional Skills (Blended)	1-Aug-22	31-Jul-23	Any			ONLINE	Free*	
English Functional Skills (Blended)	1-Aug-22	31-Jul-23	Any			ONLINE	Free*	
Digital Skills	1-Aug-22	31-Jul-23	Any			SEAS	Free*	
English - GCSE	12-Sep-22	16-Jun-23	Any			BISP	Free*	
Mathematics - GCSE	12-Sep-22	16-Jun-23	Any			MULTI	Free*	
ESOL	1-Aug-22	31-Jul-23	Any			SEAS	Free*	
HAIR, BEAUTY AND RELATED THERAPIES								
Nail Art and Technology - Level 2	13-Sep-22	20-Jan-23	Thu	9:15 AM	4:00 PM	BC	Free*	10 wks
Facial and Head Massage with Skincare - Level 2	7-Oct-22	5-Dec-22	Fri	9:00 AM	3:45 PM	BC	Free*	9 wks
Providing Manicure Services - Level 2	5-Sep-22	30-Sep-22	Mon	9:15 AM	4:00 PM	BC	Free*	4 wks
Contact Dermatitis Prevention - Level 2	1-Aug-22	31-Jul-23	Any	9:00 AM	4:00 PM	BC	Free*	1 day
Facial Massage and Skincare - Level 2	7-Oct-22	18-Nov-22	Mon	9:15 AM	4:00 PM	BC	Free*	6 wks
Threading Depilation - Level 2	25-Nov-22	2-Dec-22	Mon	9:15 AM	4:00 PM	BC	Free*	2 wks
Head Massage - Level 2	3-Oct-22	2-Dec-22	Mon	9:15 AM	4:00 PM	BC	Free*	8 wks
Head Massage - Level 2	18-Nov-22	25-Nov-22	Mon	9:15 AM	4:00 PM	BC	Free*	2 wks
Apply Skin Tanning Techniques - Level 2	8-Dec-22	8-Dec-22	Thu	9:30 AM	1:30 PM	BC	Free*	4 Hours
Beauty Specialist - Level 2	3-Oct-22	23-Jun-23	Mon	9:15 AM	4:00 PM	BC	Free*	1 yr
Nail Technology - Level 2	13-Sep-22	20-Jan-23	Tue	9:15 AM	4:00 PM	BC	Free*	16 wks
Cutting Men's Hair - Level 2	10-Oct-22	3-Dec-22	Wed and Fri	9:00 AM	4:00 PM	BC	Free*	6 wks
Shampoo, Condition Hair and Scalp - Level 2	12-Sep-22	8-Oct-22	Fri	9:00 AM	3:45 PM	BC	Free*	2 wks
Shampoo, Condition Hair and Scalp - Level 2	5-Dec-22	14-Jan-23	Wed and Fri	9:00 AM	4:00 PM	BC	Free*	2 wks
Style and Dress Hair - Level 2	10-Oct-22	26-Nov-22	Fri	9:00 AM	3:45 PM	BC	Free*	5 wks
Styling Men's Hair - Level 1	12-Sep-22	8-Oct-22	Wed and Fri	9:00 AM	4:00 PM	BC	Free*	8 wks
Salon Reception Duties - Level 2	28-Nov-22	17-Dec-22	Fri	9:00 AM	3:45 PM	BC	Free*	5 wks
Salon Reception Duties - Level 2	5-Dec-22	14-Jan-23	Wed and Fri	9:00 AM	4:00 PM	BC	Free*	5 wks

*Eligibility Applies **Loan and financial support available

COURSE TITLE	START	END	DAYS	START TIME	END TIME	CAMPUS	FUNDING	DURATION
HEALTH AND MEDICAL PROFESSIONS								
Counselling Skills - Level 2	2-Nov-22	8-Mar-23	Wed	9:30 AM	12:30 PM	BC	Free*	16 wks
Counselling Skills (Evening Class) - Level 2	2-Nov-22	8-Mar-23	Wed	6:00 PM	9:00 PM	BC	Free*	16 wks
Counselling Skills - Level 3	15-Sep-22	4-May-23	Thu	9:30 AM	12:30 PM	BC	Free*	28 wks
Counselling Skills (Evening Class) - Level 3	14-Sep-22	3-May-23	Wed	6:00 PM	9:00 PM	BC	Free*	28 wks
Health and Social Care Professions - Level 2	15-Sep-22	9-Feb-23	Thu	9:30 AM	12:30 PM	BC	Free*	19 wks
Understanding Mental Health - Level 3	14-Sep-22	29-Mar-23	Wed	6:00 PM	9:00 PM	BC	Free*	25 wks
Adult Care - Level 3	14-Sep-22	3-May-23	Wed	9:30 AM	12:30 PM	BC	Free*	
Understanding Dignity and Safeguarding - Level 2	15-Sep-22	20-Oct-22	Thu	9:30 AM	1:30 PM	BH	Free*	6 wks
Prevention and Control of Infection - Level 2	3-Nov-22	8-Dec-22	Thu	9:30 AM	1:30 PM	BH	Free*	6 wks
Talent for Care	26-Sep-22	21-Oct-22	Any			BH	Free*	5 wks
Talent for Care	14-Nov-22	16-Dec-22	Any			BH	Free*	5 wks
HOSPITALITY AND CULINARY SKILLS								
Introduction to Professional Cookery - Level 2	5-Sep-22	31-Jul-23	Tue and Wed	9:00 AM	4:00 PM	BC	Free*	
Patisserie and Confectionery - Level 3	5-Sep-22	16-Jun-23	Mon, Wed and Thu	12:45 PM	5:15 PM	BC	Free*	1 yr
TEACHING & LEARNING SUPPORT								
Teaching Assistant (Daytime) - Level 3	12-Sep-22	1-May-23	Mon	9:30 AM	12:30 PM	BC	NO UPFRONT FEES**	28 wks
Teaching Assistant (Evening Class) - Level 3	14-Sep-22	3-May-23	Wed	6:00 PM	9:00 PM	BC	NO UPFRONT FEES**	28 wks
Teaching Assistant (Daytime) - Level 2	12-Sep-22	9-Dec-22	Tue	9:30 AM	12:30 PM	BC	Free*	12 wks
Teaching Assistant (Evening Class) - Level 2	14-Sep-22	13-Dec-22	Wed	6:00 PM	9:00 PM	BC	Free*	12 wks
Children's Services (Social Care/Pastoral Care) - Level 3	15-Sep-22	4-May-23	Thu	9:30 AM	12:30 PM	BC	Free*	28 wks
SCIENCE								
Animal Science - Level 3	5-Sep-22	16-Jun-23	Thu	9:30 AM	3:45 PM	BC	Free*	1 yr
Principles of Applied Science - Level 2	5-Sep-22	16-Jun-23	Mon to Wed	9:00 AM	3:45 PM	BC	Free*	1 yr
Applied Science - Level 3 (Adults)	12-Sep-22	16-Jun-23	Wed and Thu	9:00 AM	4:00 PM	BC	Free*	1 yr
SPORT, LEISURE AND RECREATION								
Personal Training (Gym Based Exercise) (Evening Class) - Level 3	5-Oct-22	25-Jan-23	Wed	5:30 PM	8:30 PM	BC	NO UPFRONT FEES**	15 wks
Sports Massage Therapy	3-Nov-22	17-May-23	Wed	5:30 PM	8:30 PM	BC	NO UPFRONT FEES**	10 wks
PUBLIC SERVICES								
Introduction for Entry to the Uniformed Services - Level 3	20-Sep-22	29-Nov-22	Tue, Wed and Thu	9:00 AM	4:00 PM	BC	Free*	10 wks
TRAVEL AND TOURISM								
Travel and Tourism - Level 3	15-Sep-22	18-Dec-22	Thu and Fri	9:30 AM	4:00 PM	BC	NO UPFRONT FEES**	13 wks
CREATIVE ARTS								
Art and Design - Level 2	5-Sep-22	16-Jun-23	Wed, Thu and Fri	9:45 AM	4:30 PM	BC	Free*	1 yr
Graphic and Digital Design - Level 3 Triple Diploma	5-Sep-22	16-Jun-23	Mon to Fri	9:45 AM	4:30 PM	BC	Free*	2 yrs
Photography - Level 2	5-Sep-22	16-Jun-23	Mon to Fri	9:45 AM	4:30 PM	BC	Free*	1 yr
Music Performance and Production - Level 2	5-Sep-22	16-Jun-23	Mon to Fri	9:45 AM	4:30 PM	BC	Free*	1 yr
Media Production and Technology - Level 2	5-Sep-22	16-Jun-23	Mon to Fri	9:45 AM	4:30 PM	BC	Free*	1 yr
Performing Arts - Level 2	5-Sep-22	16-Jun-23	Mon to Fri	9:45 AM	4:30 PM	BC	Free*	1 yr

*Eligibility Applies **Loan and financial support available



FAST TRACK TO DEGREE COURSES

**NO UPFRONT FEES
AND FINANCIAL
SUPPORT
AVAILABLE**

Got your heart set on doing a degree but need to get a level 3 qualification first?

Start your Fast Track to Degree course in January and get a guaranteed place on a degree-level course in September 2022.

Our level 3 FAST TRACK TO DEGREE COURSES get you ready for degree-level study in as little as 16 weeks¹.

Successfully complete the course and we'll guarantee you a place on one of our degree-level courses² – awarded by Lancaster University (a UK top 20 university³) and delivered right here in Blackpool - starting September 2022.

ONLINE COURSES WITH B&FC

If you're ambitious and want to get ahead in your career, but are struggling to find time for study - you're in the right place. Our online short courses help you develop professionally and they fit around your lifestyle.

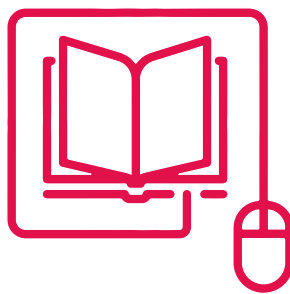

AAT ACCOUNTING

Are you looking to begin or refresh your career with an accountancy course? Then the **NEW** B&FC for Business AAT Level 2 online courses are exactly what you need! Our courses cover a range of skills from double entry bookkeeping and basic costing principles to using accounting software. With no previous accounting experience required, our courses are ideal for everyone from beginners in finance to those wanting to build on previous accountancy foundation courses.

BUSINESS, LEADERSHIP AND MANAGEMENT

Looking to improve your leadership qualities? From organising and delegating to conflict management, choose from our range of 10 business, leadership and management courses designed to enhance your key skills for effectively managing teams in the workplace.

PROJECT MANAGEMENT

Learn the basics for successful project management with our range of five courses to suit all levels.

CHILDCARE AND EDUCATION

Our short courses in safeguarding of adults and children and internet safety are good introductions to these areas. They will give you an understanding of these topics and give guidance on how to recognise the signs.

HEALTH AND SAFETY

The health and safety of yourself and your employers is vital. Make sure your knowledge is up to date with our range of courses covering safe manual handling, fire safety, risk assessments and more.

HEALTH AND SOCIAL CARE

Understanding illnesses involving mental health, anxiety, stress and substance abuse are all essential skills. We have 12 courses available to help give you the knowledge you need to understand and offer support.

HEALTH AND WELLBEING

Looking after yourself should always be a top priority. With our health and wellbeing courses you can improve your knowledge in areas such as exercise and fitness, healthy eating and weight management, to help sustain a healthier lifestyle.

PERSONAL DEVELOPMENT AND EMPLOYABILITY

Our range of personal development and employability courses are a great addition to any CV. From first aid to personal money management there's something for everyone.

RETAIL AND HOSPITALITY

We offer courses in both food safety awareness and customer service skills to give you the skills required to get a skilled job in the buoyant hospitality industry.

DEGREE-LEVEL COURSES

Did you know that 9 out of 10 B&FC graduates are in work or further study within one year of graduating¹, earning an average starting salary of £25,500?

Sign up for a degree-level course in September 2022 and you could be one of them.

THERE'S NOTHING TO PAY UPFRONT² AND NO REPAYMENTS TILL YOU'RE EARNING AT LEAST £27,295³ A YEAR.

Co-created with employers to give you industry-relevant skills and experience, our degrees are also awarded by Lancaster University. That means you get to graduate from a UK top 15 university.⁴

For a full list of September 2022 degrees visit blackpool.ac.uk/highereducation

6 GREAT REASONS TO CHOOSE A DEGREE AT B&FC:

NO UPFRONT FEES AND UP TO £20,000 NON REPAYABLE FINANCIAL SUPPORT



TIMETABLING TO FIT AROUND YOUR LIFE



PERSONALISED SUPPORT PLAN FOR EVERY LEARNER



1 TO 2 DAYS A WEEK STUDY ONLY



SMALL CLASSES TAUGHT BY FRIENDLY INDUSTRY SPECIALISTS



RELEVANT WORK/VOLUNTARY EXPERIENCE CONSIDERED AS WELL AS FORMAL QUALIFICATIONS



SOPHIE GOT £20,000!

Healthcare degree student and mum-of-three Sophie Ashton received a **tuition fee loan** to cover the **full cost** of her fees, the maximum **maintenance loan** and **non-repayable financial support** totalling £20,000.

NON-REPAYABLE GOVERNMENT FINANCIAL SUPPORT

- + **Parents' Learning Allowance** up to £1,863 a year⁶
- + **Childcare Grant**, covering up to 85% of your childcare costs (up to £183.75 a week for 1 child and up to £315.03 a week for 2 or more children)⁶
- + **Adult Dependents' Grant** up to £3,263 a year⁶
- + **Disabled Students' Allowance** worth up to £25,575⁶

NON-REPAYABLE FINANCIAL SUPPORT FROM B&FC

- + **Up to £500 with B&FC's Advantage Bursary⁷**
- + **£1,000 a year with B&FC's Access Scholarship⁷**
- + **Hardship fund** (extra funding if you're facing financial hardship)
- + **FREE breakfast**

¹Graduate Outcomes (LEO) 2018/19 ²Eligibility applies ³Applies to Welsh and English students only – for full terms and conditions go to gov.uk/repaying-your-student-loan ⁴The Complete University Guide League Tables 2022 ⁵Based on studying outside London and not living with parents ⁶Eligibility applies – go to gov.uk ⁷Eligibility applies – go to blackpool.ac.uk/support/funding/degrees

DISCLAIMER: ALL GOVERNMENT FIGURES APPLY TO THE 22/23 ACADEMIC YEAR AND MAY BE SUBJECT TO INCREASES IN SUBSEQUENT YEARS OF YOUR COURSE.

NON - FUNDED PROFESSIONAL COURSES

COURSE TITLE	START	END	DAYS	START TIME	END TIME	CAMPUS	COST	DURATION
AUTOMOTIVE								
IMI Accreditation Senior Paint Re-Accreditation	12-Sep-22	12-Sep-22	Mon	9:00 AM	3:00 PM	BC	£440	1 day
IMI Accreditation Senior Paint Re-Accreditation	13-Sep-22	13-Sep-22	Tue	9:00 AM	3:00 PM	BC	£440	1 day
IMI Accreditation Senior MET Full Route	11-Aug-22	12-Aug-22	Thu and Fri	9:00 AM	4:00 PM	BC	£765	2 days
IMI Accreditation Senior MET Full Route	1-Sep-22	2-Sep-22	Thu and Fri	9:00 AM	4:00 PM	BC	£765	2 days
IMI Accreditation Senior MET Full Route	15-Sep-22	16-Sep-22	Thu and Fri	9:00 AM	4:00 PM	BC	£765	2 days
IMI Accreditation Senior MET Re-Accreditation	9-Aug-22	9-Aug-22	Tue	9:00 AM	4:00 PM	BC	£390	1 day
IMI Accreditation Senior MET Re-Accreditation	10-Aug-22	10-Aug-22	Wed	9:00 AM	4:00 PM	BC	£390	1 day
IMI Accreditation Senior MET Re-Accreditation	1-Sep-22	1-Sep-22	Thu	9:00 AM	4:00 PM	BC	£380	1 day
IMI Accreditation Senior MET Re-Accreditation	13-Sep-22	13-Sep-22	Tue	9:00 AM	4:00 PM	BC	£390	1 day
IMI Accreditation Senior MET Re-Accreditation	14-Sep-22	14-Sep-22	Wed	9:00 AM	4:00 PM	BC	£390	1 day
IMI Accreditation Senior Paint Full Route	19-Sep-22	20-Sep-22	Mon and Tue	9:00 AM	4:00 PM	BC	£750	2 days
F-GAS Automotive Refrigerant Handling - IMI Level 3	22-Aug-22	22-Aug-22	Mon	9:00 AM	4:00 PM	BC	£210	1 day
F-GAS Automotive Refrigerant Handling - IMI Level 3	23-Sep-22	23-Sep-22	Fri	9:00 AM	4:00 PM	BC	£210	1 day
IMI Accreditation Light Vehicle Inspection Full Route (Pre-MOT Level 3)	15-Aug-22	16-Aug-22	Mon and Tue	9:00 AM	4:00 PM	BC	£555	2 days
IMI Accreditation Light Vehicle Inspection Full Route (Pre-MOT Level 3)	5-Sep-22	6-Sep-22	Mon and Tue	9:00 AM	4:00 PM	BC	£555	2 days
IMI Accreditation Light Vehicle Inspection Full Route (Pre-MOT Level 3)	2-Sep-22	3-Sep-22	Wed and Thu	9:00 AM	4:00 PM	BC	£555	2 days
IMI Accreditation Senior Panel Re-Accreditation	16-Aug-22	17-Aug-22	Tue and Wed	9:00 AM	4:00 PM	BC	£730	2 days
IMI Accreditation Senior Panel Re-Accreditation	18-Aug-22	19-Aug-22	Thu and Fri	9:00 AM	4:00 PM	BC	£730	2 days
IMI Accreditation Senior Panel Re-Accreditation	6-Sep-22	7-Sep-22	Tue and Wed	9:00 AM	4:00 PM	BC	£730	2 days
IMI Accreditation Senior Panel Re-Accreditation	8-Sep-22	9-Sep-22	Thu and Fri	9:00 AM	4:00 PM	BC	£730	2 days
IMI Accreditation Senior Panel Re-Accreditation	27-Sep-22	28-Sep-22	Tue and Wed	9:00 AM	4:00 PM	BC	£730	2 days
Electric and Hybrid Vehicle System Repair and Replacement - IMI Level 3	8-Sep-22	9-Sep-22	Thu and Fri	9:00 AM	5:00 PM	BC	£495	2 days
Electric and Hybrid Vehicle System Repair and Replacement - IMI Level 3	29-Sep-22	30-Sep-22	Thu and Fri	9:00 AM	5:00 PM	BC	£495	2 days
Electric and Hybrid Vehicle System Repair and Replacement - IMI Level 3	20-Sep-22	21-Sep-22	Mon and Tue	9:00 AM	5:00 PM	BC	£495	2 days
Electric and Hybrid Vehicle System Repair and Replacement - IMI Level 3	22-Sep-22	23-Sep-22	Wed and Thu	9:00 AM	5:00 PM	BC	£495	2 days
Electric and Hybrid Vehicle System Repair and Replacement - IMI Level 3	22-Sep-22	23-Sep-22	Thu and Fri	9:00 AM	5:00 PM	BC	£495	2 days
MOT New Tester (Class 4 and 7)	22-Aug-22	26-Aug-22	Mon to Fri	9:00 AM	4:00 PM	BC	£620	1 week
MOT New Tester (Class 4 and 7)	19-Sep-22	23-Sep-22	Mon to Fri	9:00 AM	4:00 PM	BC	£620	1 week
MOT Test Centre Management	17-Aug-22	18-Aug-22	Wed and Thu	9:00 AM	4:00 PM	BC	£390	2 days
MOT Test Centre Management	7-Sep-22	8-Sep-22	Wed and Thu	9:00 AM	4:00 PM	BC	£390	2 days
IMI Accreditation Senior Panel Full Route	22-Aug-22	24-Aug-22	Mon to Wed	9:00 AM	5:00 PM	BC	£1,130	3 days
IMI Accreditation Senior Panel Full Route	6-Sep-22	8-Sep-22	Mon to Wed	9:00 AM	5:00 PM	BC	£1,130	3 days
IMI Accreditation Senior Panel Full Route	19-Sep-22	21-Sep-22	Mon to Wed	9:00 AM	5:00 PM	BC	£1,130	3 days

COURSE TITLE	START	END	DAYS	START TIME	END TIME	CAMPUS	COST	DURATION
MOT New Tester (Class 1 and 2)	23-Aug-22	26-Aug-22	Tue to Fri	9:00 AM	4:00 PM	BC	£620	4 days
MOT New Tester (Class 1 and 2)	5-Sep-22	10-Sep-22	Mon to Fri	9:00 AM	4:00 PM	BC	£620	4 days
IMI Accreditation Senior MET Familiarisation day	8-Aug-22	8-Aug-22	Mon	9:00 AM	4:00 PM	BC	£170	1 day
IMI Accreditation Senior MET Familiarisation day	12-Sep-22	12-Sep-22	Mon	9:00 AM	4:00 PM	BC	£170	1 day
IMI Accreditation VDA (Vehicle Damage Assessor) Re-Accreditation	22-Aug-22	23-Aug-22	Mon and Tue	9:00 AM	4:00 PM	BC	£600	2 days
IMI Accreditation VDA (Vehicle Damage Assessor) Re-Accreditation	24-Aug-22	25-Aug-22	Wed and Thu	9:00 AM	4:00 PM	BC	£600	2 days
IMI Accreditation VDA (Vehicle Damage Assessor) Re-Accreditation	30-Aug-22	31-Aug-22	Tue and Wed	9:00 AM	4:00 PM	BC	£600	2 days
IMI Accreditation VDA (Vehicle Damage Assessor) Re-Accreditation	1-Sep-22	2-Sep-22	Thu and Fri	9:00 AM	4:00 PM	BC	£600	2 days
IMI Accreditation VDA (Vehicle Damage Assessor) Re-Accreditation	12-Sep-22	13-Sep-22	Mon and Tue	9:00 AM	4:00 PM	BC	£600	2 days
IMI Accreditation VDA (Vehicle Damage Assessor) Re-Accreditation	14-Sep-22	15-Sep-22	Wed and Thu	9:00 AM	4:00 PM	BC	£600	2 days
IMI Accreditation VDA (Vehicle Damage Assessor) Re-Accreditation	26-Sep-22	27-Sep-22	Mon and Tue	9:00 AM	4:00 PM	BC	£600	2 days
IMI Accreditation VDA (Vehicle Damage Assessor) Re-Accreditation	28-Sep-22	29-Sep-22	Wed and Thu	9:00 AM	4:00 PM	BC	£600	2 days
IMI Accreditation Four Wheel Alignment (AOM 012)	22-Aug-22	22-Aug-22	Mon	9:00 AM	4:00 PM	BC	£305	1 day
IMI Accreditation Four Wheel Alignment (AOM 012)	12-Sep-22	12-Sep-22	Mon	9:00 AM	4:00 PM	BC	£305	1 day
IMI Accreditation Advanced Driver Assistance Systems (ADAS) Calibration (AOM 230)	23-Aug-22	24-Aug-22	Tue and Wed	9:00 AM	4:00 PM	BC	£495	2 days
IMI Accreditation Advanced Driver Assistance Systems (ADAS) Calibration (AOM 230)	13-Sep-22	14-Sep-22	Tue and Wed	9:00 AM	4:00 PM	BC	£495	2 days
IMI Accreditation Electric Vehicle Technician	25-Aug-22	25-Aug-22	Thu	9:00 AM	4:00 PM	BC	£375	1 day
IMI Accreditation Electric Vehicle Technician	23-Sep-22	23-Sep-22	Fri	9:00 AM	4:00 PM	BC	£375	1 day
IMI Accreditation VDA (Vehicle Damage Assessor) Full Route	15-Aug-22	18-Aug-22	Mon to Thu	9:00 AM	4:00 PM	BC	£1,200	4 days
IMI Accreditation VDA (Vehicle Damage Assessor) Full Route	5-Sep-22	8-Sep-22	Mon to Thu	9:00 AM	4:00 PM	BC	£1,200	4 days
IMI Accreditation VDA (Vehicle Damage Assessor) Full Route	19-Sep-22	22-Sep-22	Mon to Thu	9:00 AM	4:00 PM	BC	£1,200	4 days
IMI Accreditation Electric Vehicle Technician Training day	25-Aug-22	25-Aug-22	Thu	9:00 AM	4:00 PM	BC	£170	1 day
IMI Accreditation Electric Vehicle Technician Training day	22-Sep-22	22-Sep-22	Thu	9:00 AM	4:00 PM	BC	£170	1 day
Electric and Hybrid Vehicle Diagnosis, Testing and Repair - Level 4	14-Sep-22	16-Sep-22	Wed to Fri	9:00 AM	4:00 PM	BC	£690	3 days
BUSINESS AND ENTERPRISE								
Management and Leadership - Level 5 (CMI)	23-Sep-22	27-Feb-24	Tue	9:30 AM	4:30 PM	UC	£1,600	20 mths
CIPD People Practice - Level 3	15-Sep-22	18-May-23	Wed	12:45 PM	4:45 PM	UC	£1,670	1 Year
CASINO OPERATIONS AND GAMING TECHNOLOGY								
Casino and Gaming Conflict Management	1-Aug-22	31-Jul-23	Any	9:00 AM	12:00 PM	BC	£70	3 hours

NON - FUNDED PROFESSIONAL COURSES

COURSE TITLE	START	END	DAYS	START TIME	END TIME	CAMPUS	COST	DURATION
Licence Conditions and Codes of Practice	1-Aug-22	31-Jul-23	Any	9:00 AM	12:00 PM	BC	£85	3 hours
Texas Hold Em Poker	1-Aug-22	31-Jul-23	Wed	6:30 PM	8:30 PM	BC	£110	6 wks
Compliance Training (Bookmakers)	1-Aug-22	31-Jul-23	Any	9:00 AM	12:00 PM	BC	£85	3 hours
Compliance Training (Casinos)	1-Aug-22	31-Jul-23	Any	9:00 AM	12:00 PM	BC	£85	3 hours
Compliance Training (Amusements and Arcades)	1-Aug-22	31-Jul-23	Any	9:00 AM	12:00 PM	BC	£85	3 hours
COMPUTING								
Microsoft Office (Word, Excel, PowerPoint)	18-Sep-22	27-Oct-22	Tue	6:00 PM	8:00 PM	BC	£190	6 wks
Computing - Half day Training Course	1-Aug-22	31-Jul-23	Any			BC	£35	3 hours
Microsoft Office - One day Training Course	1-Aug-22	31-Jul-23	Any	10:00 AM	4:00 PM	BC	£45	1 day
CREATIVE ARTS								
Digital Photography - Beginners	22-Sep-22	1-Dec-22	Thu	6:30 PM	8:30 PM	UC	£120	10 wks
Watercolours for Beginners	23-Sep-22	2-Dec-22	Thu	6:00 PM	8:00 PM	UC	£120	10 wks
Exercise, Movement and Dance	22-Sep-22	1-Dec-22	Thu	10:00 AM	11:00 AM	UC	£65	10 wks
Fashion Production Skills	29-Sep-22	8-Dec-22	Thu	6:30 PM	8:30 PM	UC	£120	10 wks
Tailoring and Advanced Fashion Production	26-Sep-22	5-Dec-22	Tue	10:30 AM	12:30 PM	UC	£120	10 wks
Print Club: Introduction to Printmaking	29-Sep-22	17-Nov-22	Thu	6:00 PM	8:00 PM	UC	£120	7 wks
Creative Arts Crafts	22-Sep-22	1-Dec-22	Thu	6:00 PM	8:00 PM	UC	£120	10 wks
Creative Mindfulness	22-Sep-22	20-Oct-22	Thu	6:00 PM	8:00 PM	UC	£48	4 wks
An Introduction to Film Studies	21-Sep-22	19-Oct-22	Wed	3:00 PM	5:00 PM	UC	£60	5 wks
An Introduction to Scriptwriting	09-Nov-22	07-Dec-22	Wed	3:00 PM	5:00 PM	UC	£60	5 wks
Fashion Styling and Photography	22-Sep-22	20-Oct-22	Thu	6:00 PM	8:00 PM	UC	£60	5 wks
Create Your Own Fashion Editorial	10-Nov-22	08-Dec-22	Thu	6:00 PM	8:00 PM	UC	£60	5 wks
Textile Techniques- Free Motion Quilting for Beginners	21-Sep-22	19-Oct-22	Wed	1:00 PM	4:00 PM	UC	£90	5 wks
Textile Techniques - Creative Resist Methods	09-Nov-22	07-Dec-22	Wed	1:00 PM	4:00 PM	UC	£90	5 wks
Create Your Own Wix Website	10-Nov-22	08-Dec-22	Thu	6:00 PM	8:00 PM	UC	£60	5 wks
Social Media Content Production for Business	22-Sep-22	20-Oct-22	Thu	6:00 PM	8:00 PM	UC	£60	5 wks
Fashion Design - Designing and Drawing for Fashion	21-Sep-22	19-Oct-22	Wed	3:00 PM	5:00 PM	UC	£60	5 wks
Sustainable Fashion - Denim Doodles with Jules	09-Nov-22	07-Dec-22	Wed	3:00 PM	5:00 PM	UC	£60	5 wks
Fashion Design - Draping Techniques for Womenswear	10-Nov-22	08-Dec-22	Thu	4:00 PM	6:00 PM	UC	£60	5 wks
Fashion Design - Cultural Studies	03-Nov-22	01-Dec-22	Tue	4:00 PM	6:00 PM	UC	£60	5 wks
Sustainable Fashion - Know Your Fabrics	22-Sep-22	20-Oct-22	Thu	2:00 PM	4:00 PM	UC	£60	5 wks
Print Club - Advanced Print Techniques	29-Sep-22	10-Nov-22	Thu	10:30 AM	12:30 PM	UC	£60	5 wks
Introduction to Acting	22-Sep-22	20-Oct-22	Thu	6:00 PM	8:00 PM	UC	£60	5 wks
Naturalistic Acting Techniques	10-Nov-22	08-Dec-22	Thu	6:00 PM	8:00 PM	UC	£60	5 wks
EDUCATION AND LEARNING SUPPORT								
Education and Training Award (AET) - Level 3	13-Sep-22	9-Dec-22	Tue	6:00 PM	9:00 PM	UC	£580	12 wks
Education and Training Diploma (DET) - Level 5	14-Sep-22	18-Jun-23	Wed	1:00 PM	7:00 PM	UC	£2,620	1 Year

COURSE TITLE	START	END	DAYS	START TIME	END TIME	CAMPUS	COST	DURATION
Assessing Competence in the Work Environment - Level 3	19-Sep-22	31-Jul-23	Tue	9:00 AM	4:00 PM	BC	£510	18 wks
Assessing Vocationally Related Achievement - Level 3	19-Sep-22	31-Jul-23	Tue	9:00 AM	4:00 PM	BC	£510	18 wks
Principles and Practices of Assessment - Level 3	19-Sep-22	31-Jul-23	Tue	9:00 AM	4:00 PM	BC	£235	10 wks
Assessing Vocational Achievement - Level 3	19-Sep-22	31-Jul-23	Mon	9:00 AM	4:00 PM	BC	£625	18 wks
Leading the Internal Quality Assurance of Assessment Processes and Practice - Level 4	27-Sep-22	31-Jul-23	Tue	9:00 AM	4:00 PM	BC	£785	1 Year
Internal Quality Assurance of Assessment Processes and Practice - Level 4	27-Sep-22	31-Jul-23	Tue	9:00 AM	4:00 PM	BC	£730	1 Year
ENGINEERING								
AM2 Preparation	1-Aug-22	31-Jul-23	Any	8:30 AM	5:00 PM	BC	£170	1 day
Achievement Measurement 2	1-Aug-22	31-Jul-23	Any	8:30 AM	5:00 PM	BC	£865	3 days
Achievement Measurement 2s	1-Aug-22	31-Jul-23	Tue to Thu	8:30 AM	4:00 PM	BC	£875	3 days
Achievement Measurement 2e	1-Aug-22	31-Jul-23	Tue to Thu	8:30 AM	4:00 PM	BC	£875	3 days
AM2E Pre-April 2010 - Testing and Safe Isolation Unit	1-Aug-22	31-Jul-23	Tue to Thu	8:30 AM	4:00 PM	BC	£400	3 days
AM2E Post-April 2010 - Containment and Safe Isolation Unit	1-Aug-22	31-Jul-23	Tue to Thu	8:30 AM	4:00 PM	BC	£400	3 days
CSCS Training/Test and Card	1-Aug-22	31-Jul-23	Any	8:30 AM	3:30 PM	BU	£170	1 day
Natural Gas Safety Training CAT 1	1-Aug-22	31-Jul-23	Any			BC	£275	2 days
Natural Gas Safety (Reassessment) CAT 1	1-Aug-22	31-Jul-23	Any			BC	£305	2 days
CENWAT (Reassessment) CAT	1-Aug-22	31-Jul-23	Any			BC	£140	2 hours
Cookers/Space Heating Training CAT 2	1-Aug-22	31-Jul-23	Any			BC	£255	1 day
Domestic to Commercial Changeover Training	1-Aug-22	31-Jul-23	Any			BC	£265	1 day
Gas Certificate for Domestic Engineers (MLP)	1-Aug-22	31-Jul-23	Mon to Fri	9:00 AM	4:00 PM	BC	£4,518	12 wks
Unvented Hot Water	1-Aug-22	31-Jul-23	Mon	9:00 AM	1:00 PM	BC	£190	4 hours
Welding TIG Masterclass	1-Aug-22	31-Jul-23	Thu	9:00 AM	4:30 PM	LEHQ	£180	1 day
Welding BS4872 Part 1 or Part 2 1982 Test - 1 day	1-Aug-22	31-Jul-23	Thu	9:00 AM	4:00 PM	LEHQ	£380	1 day
Nuclear Simulation - 1 day awareness	1-Aug-22	31-Jul-23	Any			LEHQ	£180	1 day
Nuclear Simulation - 2 day awareness	1-Aug-22	31-Jul-23	Any			LEHQ	£380	2 days
HAIR, BEAUTY AND RELATED THERAPIES								
Ultra Defined Brows	30-Sep-22	30-Sep-22	Fri	9:00 AM	3:45 PM	BC	£130	1 day
HOSPITALITY AND CULINARY SKILLS								
Barista Skills - Level 2	1-Aug-22	31-Jul-23	Mon to Wed	9:30 AM	3:00 PM	BC	£205	3 days
SCIENCE								
Science (Chemistry) - GCSE	7-Sep-22	15-Jun-23	Wed	6:30 PM	8:30 PM	BC	£880	1 Year
SPORT, LEISURE AND RECREATION								
Introduction to Sports Massage	11-Sep-22	11-Sep-22	Saturday	9:00 AM	4:00 PM	BC	£65	1 day
Worldhost Principles of Customer Service - Level 2	23-Aug-22	23-Aug-22	Mon	9:30 AM	3:30 PM	BC	£99	1 day

HOW TO APPLY

...IT'S QUICK AND EASY!

1

APPLY

As soon as you've chosen your course you should apply online to secure your place

2

GO TO THE B&FC WEBSITE BLACKPOOL.AC.UK

click on the course you want to apply for and click on the 'apply' button

3

COMPLETE THE QUICK AND EASY APPLICATION FORM

then wait for our friendly and professional admissions team to get in touch.

Need some help or just want a chat about applying?
Contact our friendly Admissions Team on T 01253 504 322



COME AND JOIN US AT ENROLMENT

FROM 31 AUGUST 2022 - 9 SEPTEMBER 2022



VISIT US AT OUR OPEN EVENT

SATURDAY 10 SEPTEMBER
10.30AM - 2.30PM



Degrees awarded by

Lancaster
University



FOR MORE INFORMATION, VISIT [BLACKPOOL.AC.UK/EVENTS](https://blackpool.ac.uk/events)